

**WYOMING**

# STATE RAM SALE

THE BEST  
IN THE WEST . . .

**95 YEARS**

*of  
Integrity  
&  
Tradition*

**TUESDAY  
SEPT 12**

## OFFERING

HIGH QUALITY RAMS  
FROM SOME OF THE NATION'S  
PREMIER SHEEP BREEDERS

**11:00 AM**

**WYOMING  
STATE FAIRGROUNDS**  
DOUGLAS, WYOMING

## FREE RECEPTION

MONDAY, SEPT 11  
MOOSE LODGE  
STARTING AT 6 PM

**2  
9  
0+**  
RAMS

---

# WELCOME



95 *of Integrity & Tradition*

Y  
E  
A  
R  
S

**Hello sheep folks,**

On behalf of the Wyoming Wool Growers Association, our board of directors, and all the members of the association, we'd like to invite all of you to the 95<sup>th</sup> edition of the Wyoming State Ram Sale.

It will be, as always, a collection of some of the most premier genetics in our nation and a real chance for producers, be it small flock or large commercial operations, to move the quality of their ewe base up a notch, or protect the hard work they've done (sometimes over generations) to build some of the best sheep herds in the land. On the black face side there will be a selection of rams that will produce those good, thick, sought after crossbred lambs that will shine both in a feedlot and on the rail, and add some extra coin to a producer's bottom line.

**Wow! 95 years.** That is truly a great feat, especially when you consider all this industry has been through over that time. From huge reductions in sheep numbers, to the loss of the Wool Incentive, to the loss of some

Wyoming  
Wool Growers Association  
*The Best in the West*  
**STATE RAM SALE**

predator methods, to huge market swings we deal with consistently, to government policies that seem to always place our concerns on a back burner, this industry and this sale remain resilient. That's because of you. Nothing else. Your perseverance, hard work and love of the sheep business, like generations before you, have maintained this industry and kept it strong.

That being said, we sure hope to see all of you at the state ram sale. Whether you're buyers, sellers, or just somebody looking the rams over to consider a future direction, we look forward to seeing you and "talking sheep".

As I write this (in July) the lamb market looks good and there have been some good sales on fall lambs already. There's a lot of optimism and I wish all of you the best of luck on your lamb marketing.

See you at the sale!

Mike Curuchet  
Wyoming Wool Growers President





**WELCOME** to the 95<sup>th</sup>  
Annual **WYOMING STATE RAM**  
**SALE**, the **PREMIER** ram sale  
in the **WEST!**

The Wyoming Wool Growers Board and I invite everyone to join us in Douglas this September to assess these excellent rams from across the West and purchase your next stud ram, terminal, or commercial sires.

The Wyoming State Ram Sale offers some of the most highly desired genetics in the country, truly offering the 'Best in the West!' The Wyoming Wool Growers Association and our consignors are proud to offer this high-quality consignment across multiple breeds. These rams truly represent the legacy of, not only this sale, but the great state of Wyoming.

"The WWGA is also excited to have new consignors this year, offering new breed options." Come to Douglas to check them out and view them ahead of time online through the WWGA website or our social media pages!

The Wyoming Ram Sale is a time for consignors, buyers, and supporting businesses to visit with old and new acquaintances. It is also a time for embracing new information and the WWGA is excited to host educational seminars on Monday afternoon, September 11, at the Ruth James Center at the State Fairgrounds. The Sheep Production Workshop will be presented by Dr. Whit Stewart, University of Wyoming Sheep Extension Specialist. Topics include: "Knowing the Numbers: Simple Tools that Affect the Bottom Line" and a "Sheep and Wool Market Update and Panel".

●●● I also want to take a moment to thank you all for this first year as your Executive Director and tell you what a wonderful experience it has been and that I have learned so much from each of you. I appreciate how understanding you all have been as I learn the ropes of this position and how to better serve you in this role. It's been a joy to work with you all thus far and I'm excited for the road ahead!



“The Wyoming Wool Growers is very excited to announce the gracious donation of a beautiful, exposed ewe from Hageman Sisters Rambouillets to kick off the 95<sup>th</sup> Wyoming State Ram Sale. Thank you to the Hageman family for your continued support of this organization. Proceeds from this generous donation are used for promoting and advocating for the Wyoming Wool Growers Association membership.



**Thank you to all our consignors and sponsors** for the 95<sup>th</sup> Wyoming State Ram Sale.

This sale is not possible without each of your contributions. **I look forward** to viewing the **‘Best In the West’** with all of you!

Alison R. Crane, Ph.D

Executive Director at Wyoming Wool Growers

2022

High  
Selling  
Ram



**From – Forbes, Rabel & McGivney Rambouillets**  
Lot 43, sold for \$3,100

**For more 2022 Sale highlights**  
**check out catalog pages 13 & 14**

**A sincere Thank You to each one of our**  
**donors and hosts who help with the**  
**Monday evening Reception!**  
**We Appreciate You Very Much!**

## SCHEDULE OF EVENTS

**September 11, 2023 – Monday**

- ◆ **Consignors MUST have sheep in pens by 8:00 AM. DEADLINE FOR ALL RAMS TO BE IN PLACE.**
- ◆ **SIFTING OF ALL CONSIGNED RAMS WILL BEGIN PROMPTLY AT 9:30 AM.**

**Location—WY State Fairgrounds**

### **Sheep Production Workshop**

**Dr. Whit Stewart, University of Wyoming  
Sheep Extension Specialist**

**Knowing the Numbers: Simple Tools That  
Add/Affect the Bottom Line**

- ◆ **Sheep & Wool Market Update & Panel**
- ◆ **Understanding our costs of production within our sheep enterprise—we will provide real world examples of calculating costs with easy to use calculators**

**Monday—3:00 PM to 5 PM**

**Ruthe James Center—WY Pioneer Museum  
Wyoming State Fairgrounds—Douglas**

**F Buyer & Consignor  
R Appreciation Dinner  
Moose Club—Douglas, WY**



**E 6:00 PM—Happy Hour  
E 7:00 PM—Lamb Dinner**

**E Everyone Welcome!**

**Wyoming State Ram Sale**

**September 12, 2023—Tuesday**

**11 AM MDT**

**WY State Fair**

**Tri-State Touchstone**

**Energy Co-op Show Center**

**Hope to see you Ewe at the Sale!**

## GENERAL INFORMATION

**Date:** Tuesday, September 12, 2023

**Sale Time:** 11 AM (MDT)

**Location:** Wyoming State Fair Grounds—  
Tri-State Touchstone Energy Co-op Show Center

**Breakfast & Lunch:** Available on the grounds



**HAMPTON INN & SUITES**—Host Hotel  
\$139 room rate                      307-358-0707

**Other Accommodations:** Holiday Inn Express (307) 358-4500, Sleep Inn (307) 358-2777, Douglas Inn & Conference Center (307) 358-9790, Plains Motel (307) 358-4484, Hotel LaBonte (307) 358-4343, Super 8 (307) 298-5469. Wyoming State Fair campgrounds available at \$40 / day.



**Sale will be LIVE RING SIDE BIDDING and online via Frontier Live Sale.**

Online buyers must register at least 24 hours prior to the auction at [www.frontierlivesale.com](http://www.frontierlivesale.com).  
For further info or questions call (406) 932-5672.

**RAMS WILL BE AUCTIONED CONTINUOUSLY UNTIL ALL CONSIGNMENTS ARE SOLD.**

### Terms & Conditions

**Terms of the sale** are cash, check, or credit card. A convenience fee will apply to credit card payments. A fee will also be charged if a check is returned. All fees will be posted at the sale clerks table the day of the sale. Settlement of all fees, including no-sale, reception and brand (if applicable) is required for all sheep sold through the ring, or privately after the auction has closed, shall be made with the clerk of the sale prior to loadout. Complete Terms & Conditions are described further in the back of this catalog under "Rules & Terms."

## Rams will be sold in the following order:

- ◆ Certified Rams
- ◆ Rambouillet Yearlings
- ◆ Rambouillet Fall Lambs
- ◆ Targhee Yearlings
- ◆ Targhee Fall Lambs
- ◆ Targhee | Rambouillet | SAMM Yearlings
- ◆ Columbia Yearlings
- ◆ Columbia Lambs
- ◆ Rambouillet | Columbia Yearlings
- ◆ Suffolk | Hampshire Yearlings
- ◆ Suffolk | Hampshire Lambs
- ◆ Suffolk Yearlings
- ◆ Suffolk Lambs
- ◆ Hampshire Yearlings
- ◆ Hampshire Lambs

### RAM SALE COMMITTEE

**Chairman:** Tracy Dilts, Douglas

**Members:**

Lee Isenberger, Gillette

Russell Bell, Gillette

Jim Dona, Glenrock

Brad Boner, Glenrock

Matt Rabel, Buffalo

Kirby Camino, Buffalo

Jim Forbes, Kaycee

Clyde Peterson, Lance Creek

Randell Von Krosigk, Sioux Falls, SD

**Honorary:** Bob Hageman (Douglas)

**Ex Officio:** Dr. Whit Stewart

Assistant Professor, Extension Sheep Specialist  
University of WY College of Agriculture

The Ram Sale Committee meets every year to determine the procedures for the next ram sale. At that meeting, rules are reviewed and any proposed changes resolved. Requests for participation received during the year from potential new consignors are considered as well. The total number of head and the quantity from each consignor is decided. All consignors, old and new, are advised by mail of the committee's decision.

## CONSIGNORS

### CERTIFIED RAMS (RAMBOUILLETS)

Forbes, Rabel & McGivney Rambouillets	2
Erk Brothers, John & Chad Erk	1
Chapman Rambouillets & Hampshires	1
Rabel Brothers	1
<b>SUB-TOTAL</b>	<b>5</b>

Data on Certified Rams will be available at [www.wyowool.com/ramsale](http://www.wyowool.com/ramsale) by August 15, 2023 and made available on sale day.

### - - - RANGE RAMS - - -

### RAMBOUILLET YEARLINGS

Hageman Sisters	20
Rabel Brothers	3
Forbes, Rabel & McGivney Rambouillets	15
Clyde Peterson & Tom Brown	8
Chapman Rambouillets & Hampshires	15
Erk Brothers, John & Chad Erk	12
J & A Phillips Ranch	5
Randall M Jones Rambouillets	15
Dry Creek Rambouillets— Jessica Steinmetz	5
Mike McCormick	5
Russell & Kathy Bell	5
Billie Bell	5
UW-LREC	5
Jones Sheep CO— Weston & Heather Jones	5
<b>SUB-TOTAL</b>	<b>123</b>
<b>TOTAL RAMBOUILLET YEARLINGS</b>	<b>128</b>

### RAMBOUILLET FALL LAMBS

Dry Creek Rambouillets— Jessica Steinmetz	3
<b>TOTAL RAMBOUILLET FALL LAMBS</b>	<b>3</b>

## **TARGHEE YEARLINGS**

Von Krosigk Family Targhees	11
Short Grass Genetics—JD Atkinson	10
Foley Ranch—Jayson & Kelsey Foley	4
Russell & Kathy Bell	14
Hayden Geis	5
Maria Geis	8
Nielsen Targhees—Carl Nielsen	3
Wooden Nickel Targhee— Luke & Nina Steinmetz	5

**TOTAL TARGHEE YEARLINGS 60**

## **TARGHEE LAMBS**

Nielsen Targhees—Carl Nielsen	2
-------------------------------	---

**TOTAL TARGHEE LAMBS 2**

## **TARGHEE / RAMBOUILLET / SAMM**

Borcher Sheep Co—Weston Borcher	5
---------------------------------	---

**TOTAL TARGHEE / RAMBOUILLET / SAMM 5**

## **COLUMBIA YEARLINGS**

Russell & Kathy Bell	6
----------------------	---

**TOTAL COLUMBIA YEARLINGS 6**

## **COLUMBIA LAMBS**

Roath Columbias	5
-----------------	---

**TOTAL COLUMBIA LAMBS 5**

## **RAMBOUILLET / COLUMBIA YRLGS**

Rickwood Sheep Farm— William & Margaret Rickabaugh	5
---	---

**TOTAL RAMBOUILLET / COLUMBIA YRLGS 5**

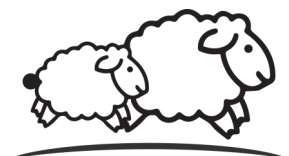

**THANK YOU  
FOR COMING**

## **SUFFOLK / HAMPSHIRE YEARLINGS**

J & A Phillips Ranch	5
Foley Ranch—Jayson & Kelsey Foley	2
Yetter Show Sheep—Scott & Dana Yetter	5
Maneotis Ranch—Nick & Karen Maneotis	5
Borcher Sheep Co—Weston Borcher	5
<b>TOTAL SUFFOLK/HAMP YEARLINGS</b>	<b>22</b>

## **SUFFOLK / HAMPSHIRE LAMBS**

Foley Ranch—Jayson & Kelsey Foley	5
Yetter Show Sheep—Scott & Dana Yetter	4
Fenster Sheep	5
<b>TOTAL SUFFOLK/HAMP LAMBS</b>	<b>14</b>

## **SUFFOLK YEARLINGS**

J & A Phillips Ranch	15
Maneotis Ranch—Nick & Karen Maneotis	6
Dry Sandy Sheep Co—Matt & Amy Beals	5
<b>TOTAL SUFFOLK YEARLINGS</b>	<b>26</b>

## **SUFFOLK LAMBS**

Maneotis Ranch—Nick & Karen Maneotis	6
<b>TOTAL SUFFOLK LAMBS</b>	<b>6</b>

## **HAMPSHIRE YEARLINGS**

Smith Sheep & Stuff—Regan Smith	5
Borcher Sheep Co—Weston Borcher	5
<b>TOTAL HAMPSHIRE YEARLINGS</b>	<b>10</b>

**GRAND TOTAL 292**



the WWGA was \$2500!

**WE TIP OUR HAT** to Regan Smith of Smith Sheep and Stuff for donating a ram last year.

We also give a **SPECIAL SHOUT-OUT** to Frank Moore and Brad Boner for buying the ram.

Total proceeds to

**THANK YOU**

# WYOMING STATE RAM SALE

## SALE MANAGER

Tracy Dilts

## AUCTIONEER

Mike McNamee—McNamee Auction Co

## RINGMEN

McNamee Auction Co Representatives  
Wyoming Livestock Roundup Representatives

## SIFTING COMMITTEE

Ron Cunningham  
Hudson Hill  
Dr. Whit Stewart  
Dean Smylie, DVM—Advanced Animal Care, LLC  
Joe Dona, DVM

## BOOKKEEPERS & CLERK

WWGA Sale Committee

## LOADING MANAGER

WWGA Loadout Committee

## NIGHT WATCHMAN

Frank Gorsuch

## SHEEP HANDLERS

Luke Bethea & Coley Wondra  
Douglas & Glenrock chapters respectively  
Future Farmers of America

### CAN'T MAKE THE SALE?

The Ram sale will also  
be offered live via Frontier Live Sales  
**Visit [www.frontierlivesale.com](http://www.frontierlivesale.com) and Register**

- Create account at [www.frontierlivesale.com](http://www.frontierlivesale.com)
- Apply for bidding at least 24 hours prior to the auction.
- Tune into the sale and make your purchases.

For questions call (406) 932-5672.



# 2022

# SALE HIGHLIGHTS



**Lot 43—High Selling Ram & Top Selling Rambouillet from Forbes, Rabel & McGivney Rambouillets sold for \$3100 purchased by Netz ranch**

**Top Targhee, Lot 56 (not pictured) from Short Grass Genetics sold for \$2500 purchased by Nine Mile Sheep Co**



**Top Selling Columbia Lot 78 from Russell & Kathy Bell brought \$2500 purchased by Roger Ploeger**

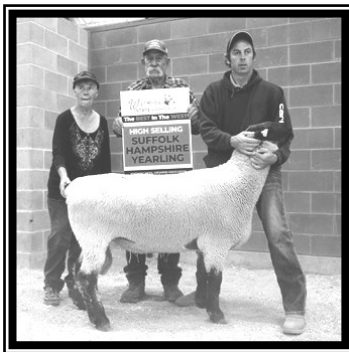

**Lot 98AB - Top Selling Suffolk|Hampshire Yrlg from J & A Phillips Ranch brought \$2000 bought by Roger Ploeger**



**Top Selling Hampshire Yearling Lot 83 A & B from Smith Sheep & Stuff sold for \$1000 each bought by TJ Livestock**

**Top Selling Suffolk|Hampshire Lambs Lot 118A (not pictured) from Foley Ranch sold for \$1200 bought by M Diamond Livestock**

## 2022 Sale Highlights . . . continued



**Top Suffolk Yearling  
Lot 103B from  
J & A Phillips Ranch  
sold for \$2200  
bought by Nick Maneotis**

**Top Selling  
Suffolk Lambs  
Lot 108A,B  
(not pictured)  
from Maneotis Ranch  
sold for \$900 each  
to the Gosney Ranch**



THANK

YOU

**Donated from Smith Sheep Co  
Lot 1 - WWGA Ram  
sold for \$2500 to  
Frank Moore & Brad Boner**



The Wyoming Wool Growers  
Association is extremely proud  
of the Quality of Rams brought to our sale!  
**Thank you Buyers and Consignors!!!**

**For complete sale results visit our website  
[www.wyowool.com](http://www.wyowool.com)**



**Thank you for coming!**



## PROCEDURES FOR HOW THE “BUYERS CHOICE” PEN SALES WILL OPERATE

- ◆ Each consignor will be allowed to designate TWO pens of TWO or THREE rams as a “Buyers Choice—A,B or A,B,C” pen.
- ◆ Rams from the “Buyers Choice” pen will be paint branded with the lot numbers as well as an “A,” “B” for A,B pens or “A,” “B,” “C” for A,B,C pens.
- ◆ When the lot is brought in to the sale ring, the auctioneer will announce this is a “Buyers Choice—A,B, OR A,B,C pen.” Bidding begins!
- ◆ When the highest bid is achieved and the auctioneer declares “SOLD” on the first round, the high bidder has the option of taking one, two or all of the rams in the lot at that price. If buyer does not select all of the rams from the lot, then bidding is re-opened. The next successful bidder takes ALL of the remaining rams.
- ◆ Any questions or disputes will be settled by the auctioneer.



## ELITE SHEEP TUB

*Get Vitalix's Elite Sheep Tub to Maximize your Flock's Production Potential!*

Formulated to meet the nutritional needs of both Range sheep & Farm Flock sheep!

20% all Natural Protein, 6% Fat, Chelated Zinc & Manganese, Cobalt, Selenium Yeast, High levels of Vit. AD&E, Digestive Enzymes & Probiotics, Mos.

### RESULTS:

- Increased Feed Digestion & Utilization
- Increased BC Scores
- Increased Milk Production
- Increased Weaning Wts.
- Increased Conception Rates
- Increased Wool Production
- Increased Immunity & Overall Health

**All while decreasing feed costs!**



For additional product information contact **Joe Dona, DVM**

📞 (307) 797-1598

✉️ [jdona54@yahoo.com](mailto:jdona54@yahoo.com)

# PROTECT YOUR PELT®



## RISK MANAGEMENT TOOLS

### **PASTURE, RANGELAND, FORAGE**

**Offsets the cost of additional feed expenses due to lack of rainfall.**

### **PASTURE FIRE INSURANCE**

**Cost-effective grass fire coverage.**

### **MULTI-PERIL CROP INSURANCE**

**Plans of insurance which provide yield or revenue coverage for many crops including hay, small grain, and row crops.**

## **HEAR WHAT YOUR NEIGHBORS ARE SAYING!**

*"I use insurance through AgRisk Advisors as part of our strategy to balance the economic ups and downs."*

*"I think every rancher would benefit from the knowledge and tools that AgRisk Advisors provides."*



**AgRisk**  
ADVISORS®

**(303) 539-9300**

**AgRiskAdvisors.com**

**AgRiskAdmin@cropins.net**

**The information contained herein is not an offer to sell insurance. No binder, insurance policy, change, addition, and/or deletion to insurance coverage will be effective unless and until confirmed directly with a licensed agent. Please note any proposal of insurance we may present to you will be based upon the values developed and exposures to loss disclosed to us by you. All coverages are subject to the terms, conditions and exclusions of the actual policy issued. Not all policies or coverages may be available in every state. All insurance products are offered through Silveus Insurance Group, Inc.**

# SALE ORDER

## DONATED EWE (EXPOSED)

Hageman Sisters Rambouillets—Douglas, WY

\$ \_\_\_\_\_ Buyer \_\_\_\_\_

---

## RAMBOUILLET YEARLINGS



**Data on Certified Rams** will be available August 15, 2023 at [www.wyowool.com](http://www.wyowool.com) and made available on sale day.

Sale order of certified rams will be based on indexes with the highest indexing ram selling first as Lot 1 and so on through Lot 5.

#\_\_\_\_ Forbes, Rabel & McGivney Rambouillets—  
Kaycee, WY

1 Certified Ram

**Index no.** \_\_\_\_\_

\$ \_\_\_\_\_ Buyer \_\_\_\_\_

---

#\_\_\_\_ Forbes, Rabel & McGivney Rambouillets—  
Kaycee, WY

1 Certified Ram

**Index no.** \_\_\_\_\_

\$ \_\_\_\_\_ Buyer \_\_\_\_\_

---

#\_\_\_\_ Rabel Brothers—Buffalo, WY

1 Certified Ram

**Index no.** \_\_\_\_\_

\$ \_\_\_\_\_ Buyer \_\_\_\_\_

---

# \_\_\_\_\_ Erk Brothers—John & Chad Erk, Newell, SD  
1 Certified Ram  
**Index no.** \_\_\_\_\_  
\$ \_\_\_\_\_ Buyer \_\_\_\_\_

---

# \_\_\_\_\_ Chapman Rambouillets & Hampshires—  
Bison, SD  
1 Certified Ram  
**Index no.** \_\_\_\_\_  
\$ \_\_\_\_\_ Buyer \_\_\_\_\_

---



### **RAMBOUILLET YEARLINGS**

All Rambouillets considered  
Horned unless otherwise  
noted as Polled

6. Hageman Sisters—Douglas, WY  
1 Yearling—Shorn 3/7  
\$ \_\_\_\_\_ Buyer \_\_\_\_\_

---



### **HAGEMAN SISTERS RAMBOUILLETS**

BOB, JUDY, TIFFANY, TRACY AND MAKAYLA

**OFFERING  
20 YEARLING RAMS**

**COME SEE OUR  
QUALITY  
CONSIGNMENTS  
AT THE  
WYOMING  
STATE RAM SALE**

**TUESDAY, SEPTEMBER 12, 2023  
WYOMING STATE FAIRGROUNDS  
DOUGLAS, WYOMING**



#### **GET IN TOUCH**

tracydilts82@gmail.com | facebook.com/hagemansisters | 307.351.6997

**THANK YOU RAM SALE BUYERS**

7. Rabel Brothers—Buffalo, WY  
3 YearlingS—Shorn March  
\$ \_\_\_\_\_ Buyer \_\_\_\_\_

---

8. Forbes, Rabel & McGivney Rambouillets—  
Kaycee, WY  
1 Yearling—Shorn 3/15  
\$ \_\_\_\_\_ Buyer \_\_\_\_\_

---

9. Clyde Peterson & Tom Brown—  
Lance Creek, WY  
1 Yearling—Shorn 3/10  
\$ \_\_\_\_\_ Buyer \_\_\_\_\_

---

10. Chapman Rambouillets & Hampshires—  
Bison, SD  
2 Yearlings—Shorn 2/28  
\$ \_\_\_\_\_ Buyer \_\_\_\_\_

---



**Chapman**  
**RAMBOUILLETS**  
**& HAMPSHIREs**

**THANK YOU TO OUR BUYERS**

Beau Chapman  
Bison, South Dakota

605 430 5811  
beauchapman@sdplains.com

11. Erk Brothers—John & Chad Erk, Newell, SD  
3 Yearlings—Shorn 3/6  
A,B,C BUYER'S CHOICE  
\$ \_\_\_\_\_ Buyer \_\_\_\_\_

---

\$ \_\_\_\_\_ Buyer \_\_\_\_\_

---

\$ \_\_\_\_\_ Buyer \_\_\_\_\_

---

12. J & A Phillips Ranch—Paul, ID

3 Yearlings—Shorn 3/20

A,B,C BUYER'S CHOICE

\$ \_\_\_\_\_ Buyer \_\_\_\_\_

\$ \_\_\_\_\_ Buyer \_\_\_\_\_

\$ \_\_\_\_\_ Buyer \_\_\_\_\_

## John & Anita's J & A Phillips Ranch



Black Face  
and  
White Face Rams  
and  
Fine Wool Ewe Lambs  
Border Collies  
and  
Livestock Guard Dogs



**We look forward to seeing you  
at the Wyoming Ram Sale**

1325 West 535 North  
Paul, Idaho 83347

H: 208-438-8132  
C: 775-761-2352

13. Randall M Jones Rambouillets—Otto, WY

3 Yearlings—Shorn 3/1

\$ \_\_\_\_\_ Buyer \_\_\_\_\_

**THANK YOU FOR COMING!!!**



14. Dry Creek Rambouillets—Jessica Steinmetz,  
Hot Springs, SD

2 Yearlings—Shorn 3/1

A,B BUYER'S CHOICE

\$ \_\_\_\_\_ Buyer \_\_\_\_\_

\_\_\_\_\_

\$ \_\_\_\_\_ Buyer \_\_\_\_\_

15. Mike McCormick—Glendo, WY

2 Yearlings—Shorn 2/28

\$ \_\_\_\_\_ Buyer \_\_\_\_\_

16. Russell & Kathy Bell—Gillette, WY

1 Yearling—Shorn 3/10

\$ \_\_\_\_\_ Buyer \_\_\_\_\_

17. Billie Bell—Gillette, WY

1 Yearling—Shorn 3/10

\$ \_\_\_\_\_ Buyer \_\_\_\_\_

18. UW-LREC—Laramie, WY

2 Yearlings—Shorn 2/28

A,B BUYER'S CHOICE

\$ \_\_\_\_\_ Buyer \_\_\_\_\_

\_\_\_\_\_

\$ \_\_\_\_\_ Buyer \_\_\_\_\_

19. Jones Sheep Co—Weston & Heather Jones,  
Thermopolis, WY

2 Yearlings—Shorn 3/28

\$ \_\_\_\_\_ Buyer \_\_\_\_\_

20. Hageman Sisters—Douglas, WY

2 Yearlings—Shorn 3/7

A,B BUYER'S CHOICE

\$ \_\_\_\_\_ Buyer \_\_\_\_\_

\_\_\_\_\_

\$ \_\_\_\_\_ Buyer \_\_\_\_\_

21. Forbes, Rabel & McGivney Rambouillets—  
Kaycee, WY

2 Yearlings—Shorn 3/15

\$ \_\_\_\_\_ Buyer \_\_\_\_\_

---

22. Clyde Peterson & Tom Brown—  
Lance Creek, WY

2 Yearlings—Shorn 3/10

\$ \_\_\_\_\_ Buyer \_\_\_\_\_

---

23. Chapman Rambouillets & Hampshires—  
Bison, SD

3 Yearlings—Shorn 2/28

\$ \_\_\_\_\_ Buyer \_\_\_\_\_

---

24. Erk Brothers, Chad & John Erk—Newell, SD  
3 Yearlings—Shorn 3/6

\$ \_\_\_\_\_ Buyer \_\_\_\_\_

---

25. J & A Phillips Ranch—Paul, ID

2 Yearlings—Shorn 3/20

A,B BUYER'S CHOICE

\$ \_\_\_\_\_ Buyer \_\_\_\_\_

---

\$ \_\_\_\_\_ Buyer \_\_\_\_\_

---

26. Randall M Jones Rambouillets—Otto, WY

3 Yearlings - Shorn 3/1

\$ \_\_\_\_\_ Buyer \_\_\_\_\_

---

27. Dry Creek Rambouillets—Jessica Steinmetz,  
Hot Springs, SD

3 Yearlings (polled) - Shorn 3/1

A,B,C BUYER'S CHOICE

\$ \_\_\_\_\_ Buyer \_\_\_\_\_

---

\$ \_\_\_\_\_ Buyer \_\_\_\_\_

---

\$ \_\_\_\_\_ Buyer \_\_\_\_\_

---

28. Mike McCormick—Glendo, WY  
3 Yearlings—Shorn 2/28  
A,B,C BUYER'S CHOICE

\$ \_\_\_\_\_ Buyer \_\_\_\_\_

\_\_\_\_\_

\$ \_\_\_\_\_ Buyer \_\_\_\_\_

\_\_\_\_\_

\$ \_\_\_\_\_ Buyer \_\_\_\_\_

29. Russell & Kathy Bell—Gillette, WY  
2 Yearlings—Shorn 3/10  
A,B BUYER'S CHOICE

\$ \_\_\_\_\_ Buyer \_\_\_\_\_

\_\_\_\_\_

\$ \_\_\_\_\_ Buyer \_\_\_\_\_

30. Billie Bell—Gillette, WY  
2 Yearlings—Shorn 3/10  
A,B BUYER'S CHOICE

\$ \_\_\_\_\_ Buyer \_\_\_\_\_

\_\_\_\_\_

\$ \_\_\_\_\_ Buyer \_\_\_\_\_

31. UW-LREC—Laramie, WY  
2 Yearlings—Shorn 2/28  
A,B BUYER'S CHOICE

\$ \_\_\_\_\_ Buyer \_\_\_\_\_

\_\_\_\_\_

\$ \_\_\_\_\_ Buyer \_\_\_\_\_

32. Jones Sheep Co—Weston & Heather Jones,  
Thermopolis, WY

3 Yearlings—Shorn 3/28  
A,B,C BUYER'S CHOICE—1 ram polled

\$ \_\_\_\_\_ Buyer \_\_\_\_\_

\_\_\_\_\_

\$ \_\_\_\_\_ Buyer \_\_\_\_\_

\_\_\_\_\_

\$ \_\_\_\_\_ Buyer \_\_\_\_\_

33. Hageman Sisters—Douglas, WY  
5 Yearlings - Shorn 3/7  
\$ \_\_\_\_\_ Buyer \_\_\_\_\_  
\_\_\_\_\_

34. Forbes, Rabel & McGivney Rambouillets—  
Kaycee, WY  
3 Yearlings—Shorn 3/15  
\$ \_\_\_\_\_ Buyer \_\_\_\_\_  
\_\_\_\_\_

35. Clyde Peterson & Tom Brown—  
Lance Creek, WY  
1 Yearling—Shorn 3/10  
\$ \_\_\_\_\_ Buyer \_\_\_\_\_  
\_\_\_\_\_

36. Chapman Rambouillets & Hampshires—  
Bison, SD  
2 Yearlings—Shorn 2/28  
A,B BUYER'S CHOICE  
\$ \_\_\_\_\_ Buyer \_\_\_\_\_  
\$ \_\_\_\_\_ Buyer \_\_\_\_\_  
\_\_\_\_\_

37. Erk Brothers—Chad & John Erk, Newell, SD  
3 Yearlings—Shorn 3/6  
\$ \_\_\_\_\_ Buyer \_\_\_\_\_  
\_\_\_\_\_

38. Randall M Jones Rambouillets—Otto, WY  
3 Yearlings—Shorn 3/1  
A,B,C BUYER'S CHOICE  
\$ \_\_\_\_\_ Buyer \_\_\_\_\_  
\$ \_\_\_\_\_ Buyer \_\_\_\_\_  
\$ \_\_\_\_\_ Buyer \_\_\_\_\_  
\_\_\_\_\_

39. Russell & Kathy Bell—Gillette, WY  
2 Yearlings—Shorn 3/10  
A,B BUYER'S CHOICE  
\$ \_\_\_\_\_ Buyer \_\_\_\_\_  
\$ \_\_\_\_\_ Buyer \_\_\_\_\_  
\_\_\_\_\_

40. Billie Bell—Gillette, WY  
2 Yearlings—Shorn 3/10  
A,B BUYER'S CHOICE  
\$ \_\_\_\_\_ Buyer \_\_\_\_\_

\$ \_\_\_\_\_ Buyer \_\_\_\_\_

41. UW-LREC—Laramie, WY  
1 Yearling—Shorn 2/28  
\$ \_\_\_\_\_ Buyer \_\_\_\_\_

42. Hageman Sisters—Douglas, WY  
1 Yearling—Shorn 3/7  
\$ \_\_\_\_\_ Buyer \_\_\_\_\_

43. Forbes, Rabel & McGivney Rambouillets—  
Kaycee, WY  
1 Yearling—Shorn 3/15  
\$ \_\_\_\_\_ Buyer \_\_\_\_\_

44. Clyde Peterson & Tom Brown—  
Lance Creek, WY  
2 Yearlings—Shorn 3/10  
\$ \_\_\_\_\_ Buyer \_\_\_\_\_

45. Chapman Rambouillets & Hampshires—  
Bison, SD  
3 Yearlings—Shorn 2/28  
\$ \_\_\_\_\_ Buyer \_\_\_\_\_

**AMERICAN RAMBOUILLET  
Sheep Breeders Association**

HIGH QUALITY, FINEWOOL STUD RAMS  
PERFORMANCE TESTED RAMS  
RUGGED, RANGE READY RAMS

Check out the Consignments at the  
2023 Wyoming State Ram Sale

**QUALITY  
AND  
CONSISTENCY**

*Year after Year*

P.O. Box 214  
Hawley, Texas 79525  
409.256.3687

Robbie Eckhoff  
Secretary  
rambouilletassn@gmail.com

[www.rambouilletsheep.org](http://www.rambouilletsheep.org)

46. Erk Brothers, Chad & John Erk—  
Newell, SD

3 Yearlings—Shorn 3/6

\$ \_\_\_\_\_ Buyer \_\_\_\_\_  
\_\_\_\_\_

47. Randall M Jones Rambouillet—Otto, WY

3 Yearlings—Shorn 3/1

A,B,C BUYER'S CHOICE

\$ \_\_\_\_\_ Buyer \_\_\_\_\_  
\_\_\_\_\_

\$ \_\_\_\_\_ Buyer \_\_\_\_\_  
\_\_\_\_\_

\$ \_\_\_\_\_ Buyer \_\_\_\_\_  
\_\_\_\_\_

# *Center* DOUGLAS TIRE

• SERVICE IS OUR #1 PRIORITY •



TIRES OIL CHANGES  
SHOCKS ALIGNMENTS  
BRAKES SERVICE TRUCK

213 W. YELLOWSTONE HWY.  
DOUGLAS, WYOMING 82633

(307) 358-6422



48. Hageman Sisters—Douglas, WY

3 Yearlings—Shorn 3/7

\$ \_\_\_\_\_ Buyer \_\_\_\_\_

---

# Great Plains Wool



We purchase all types of wool and help  
with all of your wool marketing needs.



*Consignments available.*



## Bruce Barker

[bmbarker@fiberpipe.net](mailto:bmbarker@fiberpipe.net)

(307) 674-4504 or (307) 751-4504

49. Forbes, Rabel & McGivney Rambouillets—  
Kaycee, WY

1 Yearling—Shorn 3/15

\$ \_\_\_\_\_ Buyer \_\_\_\_\_

---

50. Clyde Peterson & Tom Brown—  
Lance Creek, WY

2 Yearlings—Shorn 3/10

\$ \_\_\_\_\_ Buyer \_\_\_\_\_

---

**Ram Sale Vests will be awarded to the  
Top Buyer, Top Seller & Volume Buyer  
Thank you for Coming!!!**

51. Chapman Rambouillets & Hampshires—  
Bison, SD

2 Yearlings—Shorn 2/28

\$ \_\_\_\_\_ Buyer \_\_\_\_\_

---

52. Randall M Jones Rambouillets—Otto, WY

3 Yearlings—Shorn 3/1

\$ \_\_\_\_\_ Buyer \_\_\_\_\_

---

53. Hageman Sisters—Douglas, WY

2 Yearlings—Shorn 3/7

\$ \_\_\_\_\_ Buyer \_\_\_\_\_

---

54. Forbes, Rabel & McGivney Rambouillets—  
Kaycee, WY

2 Yearlings—Shorn 3/15

\$ \_\_\_\_\_ Buyer \_\_\_\_\_

---



**Food and Fiber**  
Risk Managers LLC

[www.fafirm.com](http://www.fafirm.com)



The Agency Owned  
**by the AMERICAN  
SHEEP INDUSTRY**

**Selling**

- ◆ Pasture Range and Forage Insurance
- ◆ Livestock Risk Protection
- ◆ Guard and Working Dog Liability Insurance
- ◆ Pasture Fire Protection

**Burdell Johnson**  
701-320-5687  
[bjohnson@fafirm.com](mailto:bjohnson@fafirm.com)

**THANK YOU FOR COMING!!!**



55. Chapman Rambouillets & Hampshires—  
Bison, SD  
3 Yearlings—Shorn 2/28  
\$ \_\_\_\_\_ Buyer \_\_\_\_\_  
\_\_\_\_\_

56. Hageman Sisters—Douglas, WY  
3 Yearlings—Shorn 3/7  
A,B,C BUYER'S CHOICE  
\$ \_\_\_\_\_  
\_\_\_\_\_  
\$ \_\_\_\_\_  
\_\_\_\_\_  
\$ \_\_\_\_\_ Buyer \_\_\_\_\_  
\_\_\_\_\_

57. Forbes, Rabel & McGivney Rambouillets—  
Kaycee, WY  
3 Yearlings—Shorn 3/15  
A,B,C BUYER'S CHOICE  
\$ \_\_\_\_\_  
\_\_\_\_\_  
\$ \_\_\_\_\_  
\_\_\_\_\_  
\$ \_\_\_\_\_ Buyer \_\_\_\_\_  
\_\_\_\_\_

58. Hageman Sisters—Douglas, WY  
3 Yearlings—Shorn 3/7  
\$ \_\_\_\_\_  
\_\_\_\_\_

**RAMBOUILLET FALL LAMBS**

59. Dry Creek Rambouillets—Jessica Steinmetz,  
Hot Springs, SD  
3 Lambs—Shorn 3/1  
A,B,C BUYER'S CHOICE  
\$ \_\_\_\_\_ Buyer \_\_\_\_\_  
\_\_\_\_\_  
\$ \_\_\_\_\_ Buyer \_\_\_\_\_  
\_\_\_\_\_  
\$ \_\_\_\_\_ Buyer \_\_\_\_\_  
\_\_\_\_\_

## TARGHEE YEARLINGS

60. Von Krosigk Family Targhees—Riverton, WY  
2 Yearlings—Shorn 4/15

\$ \_\_\_\_\_ Buyer \_\_\_\_\_

---

**SMARTLIC<sup>®</sup>**  
S U P P L E M E N T S

**Terrill Weston - WY, UT, CO (307) 438-2515**

**Shawn Miller - Northern WY, MT (307) 217-3217**

**Randell Von Krosigk - SD, ND (605) 681-3360**



61. Short Grass Genetics—JD Atkinson,  
Casper, WY

1 Yearling—Shorn 6/8

\$ \_\_\_\_\_ Buyer \_\_\_\_\_

---

62. Foley Ranch—Jayson & Kelsey Foley,  
Casper, WY

2 Yearlings—Shorn 3/15

A,B BUYER'S CHOICE

\$ \_\_\_\_\_ Buyer \_\_\_\_\_

---

\$ \_\_\_\_\_ Buyer \_\_\_\_\_

---



63. Russell & Kathy Bell—Gillette, WY  
1 Yearling—Shorn 3/10  
\$ \_\_\_\_\_ Buyer \_\_\_\_\_  
\_\_\_\_\_

64. Hayden Geis—Buffalo, WY  
1 Yearling—Shorn 3/26  
\$ \_\_\_\_\_ Buyer \_\_\_\_\_  
\_\_\_\_\_

65. Maria Geis—Gillette, WY  
2 Yearlings—Shorn 4/1  
A,B BUYER'S CHOICE  
\$ \_\_\_\_\_ Buyer \_\_\_\_\_  
\_\_\_\_\_  
\$ \_\_\_\_\_ Buyer \_\_\_\_\_  
\_\_\_\_\_

66. Nielsen Targhees—Carl Nielsen,  
Manderson, WY  
2 Yearlings—Shorn 3/3  
A,B BUYER'S CHOICE  
\$ \_\_\_\_\_ Buyer \_\_\_\_\_  
\_\_\_\_\_  
\$ \_\_\_\_\_ Buyer \_\_\_\_\_  
\_\_\_\_\_

67. Wooden Nickel Targhee—  
Luke & Nina Steinmetz, Hot Springs, SD  
2 Yearlings—Shorn 3/1  
A,B BUYER'S CHOICE  
\$ \_\_\_\_\_ Buyer \_\_\_\_\_  
\_\_\_\_\_  
\$ \_\_\_\_\_ Buyer \_\_\_\_\_  
\_\_\_\_\_

68. Von Krosigk Family Targhees—Riverton, WY  
3 Yearlings—Shorn 4/15  
A,B,C BUYER'S CHOICE  
\$ \_\_\_\_\_ Buyer \_\_\_\_\_  
\_\_\_\_\_  
\$ \_\_\_\_\_ Buyer \_\_\_\_\_  
\_\_\_\_\_  
\$ \_\_\_\_\_ Buyer \_\_\_\_\_  
\_\_\_\_\_

# DISCOVER THE BENEFITS OF A LENDER THAT WORKS FOR YOU.

We deliver the financial strength to help you grow, the competitive rates to give you an edge, and cash-back dividends that deliver something more. Discover a lender with the expertise, products, and services you'll find nowhere else.

Learn more by calling the  
Casper office at 307.577.4700

**Agriculture Works Here**  
[www.FSCAmerica.com](http://www.FSCAmerica.com)



**Farm Credit  
Services  
of America**



**Irv Bard**  
Financial Officer



**Esther Clark**  
Financial Officer



**Jim Palm**  
Financial Officer



**Julie Volker**  
Financial Officer



**Leah Taylor**  
Financial Services  
Officer



**Jess Rood**  
Insurance Officer



**Garrett Horton**  
Financial Officer



**Andi Cloaninger**  
Insurance Services  
Officer



**Jared Walker**  
Financial Officer

69. Short Grass Genetics—JD Atkinson,  
Casper, WY

2 Yearlings—Shorn 6/8

A,B BUYER'S CHOICE

\$ \_\_\_\_\_ Buyer \_\_\_\_\_

\_\_\_\_\_  
\$ \_\_\_\_\_ Buyer \_\_\_\_\_

70. Foley Ranch—Jayson & Kelsey Foley,  
Casper, WY

2 Yearlings—Shorn 3/15

A,B BUYER'S CHOICE

\$ \_\_\_\_\_ Buyer \_\_\_\_\_

\_\_\_\_\_  
\$ \_\_\_\_\_ Buyer \_\_\_\_\_

71. Russell & Kathy Bell—Gillette, WY

1 Yearling—Shorn 3/10

\$ \_\_\_\_\_ Buyer \_\_\_\_\_

72. Hayden Geis—Buffalo, WY

2 Yearlings—Shorn 3/26

\$ \_\_\_\_\_ Buyer \_\_\_\_\_

73. Maria Geis—Gillette, WY

2 Yearlings—Shorn 4/1

\$ \_\_\_\_\_ Buyer \_\_\_\_\_

74. Nielsen Targhees—Carl Nielsen,  
Manderson, WY

1 Yearling—Shorn 3/3

\$ \_\_\_\_\_ Buyer \_\_\_\_\_

75. Wooden Nickel Targhee—  
Luke & Nina Steinmetz, Hot Springs, SD

3 Yearlings—Shorn 3/1

A,B,C BUYER'S CHOICE

\$ \_\_\_\_\_ Buyer \_\_\_\_\_

\_\_\_\_\_  
\$ \_\_\_\_\_ Buyer \_\_\_\_\_

\_\_\_\_\_  
\$ \_\_\_\_\_ Buyer \_\_\_\_\_

76. Von Krosigk Family Targhees—Riverton, WY  
1 Yearling—Shorn 4/15

\$ \_\_\_\_\_ Buyer \_\_\_\_\_

---

77. Short Grass Genetics—JD Atkinson,  
Casper, WY

2 Yearlings—Shorn 6/8  
A,B BUYER'S CHOICE

\$ \_\_\_\_\_ Buyer \_\_\_\_\_

---

\$ \_\_\_\_\_ Buyer \_\_\_\_\_

---

78. Russell & Kathy Bell—Gillette, WY  
2 Yearlings—Shorn 3/10

\$ \_\_\_\_\_ Buyer \_\_\_\_\_

---

79. Hayden Geis—Buffalo, WY  
2 Yearlings—Shorn 3/26

A,B BUYER'S CHOICE

\$ \_\_\_\_\_ Buyer \_\_\_\_\_

---

\$ \_\_\_\_\_ Buyer \_\_\_\_\_

---

80. Maria Geis—Gillette, WY  
2 Yearlings—Shorn 4/1

A,B BUYER'S CHOICE

\$ \_\_\_\_\_ Buyer \_\_\_\_\_

---

\$ \_\_\_\_\_ Buyer \_\_\_\_\_

---

81. Von Krosigk Family Targhees—Riverton, WY  
3 Yearlings—Shorn 4/15

A,B,C BUYER'S CHOICE

\$ \_\_\_\_\_ Buyer \_\_\_\_\_

---

\$ \_\_\_\_\_ Buyer \_\_\_\_\_

---

\$ \_\_\_\_\_ Buyer \_\_\_\_\_

---

82. Short Grass Genetics—JD Atkinson,  
Casper, WY

1 Yearling—Shorn 6/8

\$ \_\_\_\_\_ Buyer \_\_\_\_\_

---

83. Russell & Kathy Bell—Gillette, WY

3 Yearlings—Shorn 3/10

A,B,C BUYER'S CHOICE

\$ \_\_\_\_\_ Buyer \_\_\_\_\_

\$ \_\_\_\_\_ Buyer \_\_\_\_\_

\$ \_\_\_\_\_ Buyer \_\_\_\_\_

84. Maria Geis—Gillette, WY

2 Yearlings—Shorn 4/1

\$ \_\_\_\_\_ Buyer \_\_\_\_\_

85. Von Krosigk Family Targhees—Riverton, WY

2 Yearlings—Shorn 4/15

\$ \_\_\_\_\_ Buyer \_\_\_\_\_

86. Short Grass Genetics—JD Atkinson,  
Casper, WY

2 Yearlings—Shorn 6/8

A,B BUYER'S CHOICE

\$ \_\_\_\_\_ Buyer \_\_\_\_\_

\$ \_\_\_\_\_ Buyer \_\_\_\_\_

**CCB** **CONVERSE COUNTY BANK**

SINCE 1918

**This Bank Cares**

Get in Touch: 307-358-5300

Member FDIC



87. Russell & Kathy Bell—Gillette, WY

3 Yearlings—Shorn 3/10

A,B,C BUYER'S CHOICE

\$ \_\_\_\_\_ Buyer \_\_\_\_\_

\_\_\_\_\_

\$ \_\_\_\_\_ Buyer \_\_\_\_\_

\_\_\_\_\_

\$ \_\_\_\_\_ Buyer \_\_\_\_\_

88. Short Grass Genetics—JD Atkinson,  
Casper, WY

2 Yearlings—Shorn 6/8

A,B BUYER'S CHOICE

\$ \_\_\_\_\_ Buyer \_\_\_\_\_

\_\_\_\_\_

\$ \_\_\_\_\_ Buyer \_\_\_\_\_

89. Russell & Kathy Bell—Gillette, WY

2 Yearlings—Shorn 3/10

\$ \_\_\_\_\_ Buyer \_\_\_\_\_

90. Russell & Kathy Bell—Gillette, WY

2 Yearlings—Shorn 3/10

\$ \_\_\_\_\_ Buyer \_\_\_\_\_

**TARGHEE FALL LAMBS**

91. Nielsen Targhees—Carl Nielsen,  
Manderson, WY

2 Lambs—Shorn 3/3

\$ \_\_\_\_\_ Buyer \_\_\_\_\_



**TARGHEE / RAMBOUILLET / SAMM**  
**YEARLINGS**

92. Borchers Sheep Co—Weston Borchers,  
Powell, WY

3 Yearlings—Shorn 7/10 (Polled)  
A,B,C BUYER'S CHOICE

\$ \_\_\_\_\_ Buyer \_\_\_\_\_

\$ \_\_\_\_\_ Buyer \_\_\_\_\_

\$ \_\_\_\_\_ Buyer \_\_\_\_\_

93. Borchers Sheep Co—Weston Borchers,  
Powell, WY

2 Yearlings—Shorn 7/10 (Polled)

\$ \_\_\_\_\_ Buyer \_\_\_\_\_

**C-LOCK INC.**  
Measure and Control Feed Intake and Emissions

*Finding Feed Efficiency by using*  
**SmartFeed**

Reach out to learn more!

Jeff Clark | 605-415-9602  
Rapid City, South Dakota

SCAN ME

236

The advertisement features a QR code in the top right corner with an arrow pointing to it and the text "SCAN ME". Below the QR code is a small image of a SmartFeed trough with the number "236" on it. The background of the ad shows several sheep in a feed trough.

**THANK YOU RAM SALE**  
**ADVERTISERS & SPONSORS**

## COLUMBIA YEARLINGS

94. Russell & Kathy Bell—Gillette, WY  
1 Yearling—Shorn 3/10

\$ \_\_\_\_\_ Buyer \_\_\_\_\_

---

95. Russell & Kathy Bell—Gillette, WY  
1 Yearling—Shorn 3/10

\$ \_\_\_\_\_ Buyer \_\_\_\_\_

---

96. Russell & Kathy Bell—Gillette, WY  
2 Yearlings—Shorn 3/10  
A,B BUYERS CHOICE

\$ \_\_\_\_\_ Buyer \_\_\_\_\_

---

\$ \_\_\_\_\_ Buyer \_\_\_\_\_

---

97. Russell & Kathy Bell—Gillette, WY  
2 Yearlings—Shorn 3/10  
A,B BUYERS CHOICE

\$ \_\_\_\_\_ Buyer \_\_\_\_\_

---

\$ \_\_\_\_\_ Buyer \_\_\_\_\_

---

## COLUMBIA LAMBS

98. Roath Columbias—Coalville, UT  
2 Lambs—Shorn 4/29  
A,B BUYERS CHOICE

\$ \_\_\_\_\_ Buyer \_\_\_\_\_

---

\$ \_\_\_\_\_ Buyer \_\_\_\_\_

---

99. Roath Columbias—Coalville, UT  
3 Lambs—Shorn 4/29  
A,B,C BUYERS CHOICE

\$ \_\_\_\_\_ Buyer \_\_\_\_\_

---

\$ \_\_\_\_\_ Buyer \_\_\_\_\_

---

\$ \_\_\_\_\_ Buyer \_\_\_\_\_

---

# RAMBOUILLET / COLUMBIA YRLG'S

100. Rickwood Sheep Farm—  
William & Margaret Rickabaugh, Priest River, ID  
2 Yearlings—Shorn 4/11

\$ \_\_\_\_\_ Buyer \_\_\_\_\_

---

101. Rickwood Sheep Farm—  
William & Margaret Rickabaugh, Priest River, ID  
3 Yearlings—Shorn 4/11

\$ \_\_\_\_\_ Buyer \_\_\_\_\_

---

**Thank you CONVERSE COUNTY BANK  
for donating bottled water and  
sponsoring lunches for our sale help!!!  
WE APPRECIATE YOU!**

**DUFF**   
LAND AND LIVESTOCK, LLC.

**DON'T JUST  
BUY A RAM**

**BUY A  
LAMB CROP**



**BECOME THESE KIND OF RAMS**

**USE GENETICALLY  
CONSISTENT  
RAMS THAT**

- GROW
- HAVE LONGEVITY
- ARE FEED EFFICIENT
- HAVE SUPERIOR CARCASS TRAITS
- MAKE YOU \$

**THIS KIND  
OF LAMB**



**SELLING** 1/2, 3/4, 7/8 and 15/16 siblings  
in volume by private treaty

DUFF LAND & LIVESTOCK, LLC.



Mike and Kandi Duff

dufflivestock@gmail.com

O: 208-684-9240  
C: 208-206-0485

**2021 WY RAM SALE  
HIGH SELLING RAMS**

**SUFFOLK / HAMPSHIRE YEARLINGS**

102. J & A Phillips Ranch—Paul, ID  
3 Yearlings—Shorn 7/15  
A,B,C BUYER'S CHOICE

\$ \_\_\_\_\_ Buyer \_\_\_\_\_

\$ \_\_\_\_\_ Buyer \_\_\_\_\_

\$ \_\_\_\_\_ Buyer \_\_\_\_\_

103. Foley Ranch—Jayson & Kelsey Foley  
Kaycee, WY

2 Yearlings—Shorn 7/1  
A,B BUYERS CHOICE

\$ \_\_\_\_\_ Buyer \_\_\_\_\_

\$ \_\_\_\_\_ Buyer \_\_\_\_\_

104. Yetter Show Sheep—Scott & Dana Yetter  
La Grange, WY

1 Yearling—Shorn 6/5

\$ \_\_\_\_\_ Buyer \_\_\_\_\_

105. Maneotis Ranch—Nick & Karen Maneotis  
Craig, CO

2 Yearlings—Shorn 6/10  
A,B BUYER'S CHOICE

\$ \_\_\_\_\_ Buyer \_\_\_\_\_

\$ \_\_\_\_\_ Buyer \_\_\_\_\_

106. Borchers Sheep Co—Weston Borchers  
Powell, WY

3 Yearlings—Shorn 7/15  
A,B,C BUYERS CHOICE

\$ \_\_\_\_\_ Buyer \_\_\_\_\_

\$ \_\_\_\_\_ Buyer \_\_\_\_\_

\$ \_\_\_\_\_ Buyer \_\_\_\_\_

107. J & A Phillips Ranch—Paul, ID

2 Yearlings—Shorn 7/15

A,B BUYER'S CHOICE

\$ \_\_\_\_\_ Buyer \_\_\_\_\_

\_\_\_\_\_

\$ \_\_\_\_\_ Buyer \_\_\_\_\_

108. Yetter Show Sheep—Scott & Dana Yetter,  
La Grange, WY

3 Yearlings—Shorn 6/5

A,B,C BUYERS CHOICE

\$ \_\_\_\_\_ Buyer \_\_\_\_\_

\_\_\_\_\_

\$ \_\_\_\_\_ Buyer \_\_\_\_\_

\_\_\_\_\_

\$ \_\_\_\_\_ Buyer \_\_\_\_\_

109. Maneotis Ranch—Nick & Karen Maneotis,  
Craig, CO

3 Yearlings—Shorn 6/10

\$ \_\_\_\_\_ Buyer \_\_\_\_\_

110. Borchers Sheep Co—Weston Borchers,  
Powell, WY

2 Yearlings—Shorn 7/15

\$ \_\_\_\_\_ Buyer \_\_\_\_\_

111. Yetter Show Sheep—Scott & Dana Yetter,  
La Grange, WY

1 Yearling—Shorn 6/5

A,B,C BUYERS CHOICE

\$ \_\_\_\_\_ Buyer \_\_\_\_\_



**MILES RIVES**

710 N. Main  
Buffalo, WY 82834

(307) 684-9015  
Fax (307) 684-0779

1-800-924-9015

## **SUFFOLK / HAMPSHIRE LAMBS**

112. Foley Ranch—Jayson & Kelsey Foley,  
Kaycee, WY

2 Lambs—Shorn 7/1

A,B BUYERS CHOICE

\$ \_\_\_\_\_ Buyer \_\_\_\_\_

\_\_\_\_\_  
\$ \_\_\_\_\_ Buyer \_\_\_\_\_

113. Yetter Show Sheep—Scott & Dana Yetter,  
La Grange, WY

2 Lambs—Shorn 6/5

\$ \_\_\_\_\_ Buyer \_\_\_\_\_

\_\_\_\_\_

114. Fenster Sheep—Buffalo, WY

2 Lambs—Shorn July

A,B BUYERS CHOICE

\$ \_\_\_\_\_ Buyer \_\_\_\_\_

\_\_\_\_\_

\$ \_\_\_\_\_ Buyer \_\_\_\_\_

\_\_\_\_\_

115. Foley Ranch—Jayson & Kelsey Foley,  
Kaycee, WY

3 Lambs—Shorn 7/1

A,B,C BUYERS CHOICE

\$ \_\_\_\_\_ Buyer \_\_\_\_\_

\_\_\_\_\_

\$ \_\_\_\_\_ Buyer \_\_\_\_\_

\_\_\_\_\_

\$ \_\_\_\_\_ Buyer \_\_\_\_\_

\_\_\_\_\_

116. Yetter Show Sheep—Scott & Dana Yetter,  
La Grange, WY

2 Lambs—Shorn 6/5

A,B BUYERS CHOICE

\$ \_\_\_\_\_ Buyer \_\_\_\_\_

\_\_\_\_\_

\$ \_\_\_\_\_ Buyer \_\_\_\_\_

\_\_\_\_\_

117. Fenster Sheep—Buffalo, WY

3 Lambs—Shorn July

A,B,C BUYERS CHOICE

\$ \_\_\_\_\_ Buyer \_\_\_\_\_

\$ \_\_\_\_\_ Buyer \_\_\_\_\_

\$ \_\_\_\_\_ Buyer \_\_\_\_\_

## Welcome 1<sup>st</sup> time Consignors

Weston Borchert—Borchert Sheep Co

- Targhee / Rambouillet / SAMM Yearlings
- Suffolk/Hampshire Yearlings
- Hampshire Yearlings

Weston & Heather Jones—Jones Sheep Co

- Rambouillet Yearlings

William & Margaret Rickabaugh—Rickwood Sheep Farm

- Rambouillet / Columbia

Luke & Nina Steinmetz—Wooden Nickel Targhee

- Targhee Yearlings

## Welcome Back Consignors

University of Wyoming - Laramie Research Education Center (LREC)

- Rambouillet Yearlings

Carl Nielsen—Nielsen Targhees

- Targhee Yearlings & Lambs

Fenster Sheep

- Suffolk / Hampshire Lambs

Matt & Amy Beals—Dry Sandy Sheep Co

- Suffolk Yearlings

WELCOME



Thank you Lamb Guys  
for donating lamb to the  
Monday evening reception!



## SUFFOLK YEARLINGS

118. J & A Phillips Ranch—Paul, ID

3 Yearlings—Shorn 7/15

\$ \_\_\_\_\_ Buyer \_\_\_\_\_

---

119. Maneotis Ranch—Nick & Karen Maneotis,  
Craig, CO

3 Yearlings—Shorn 6/10

\$ \_\_\_\_\_ Buyer \_\_\_\_\_

---

120. Dry Sandy Sheep Co—Matt & Amy Beals,  
Kirwin, KS

2 Yearlings—Shorn 5/28

\$ \_\_\_\_\_ Buyer \_\_\_\_\_

---

121. J & A Phillips Ranch—Paul, ID

3 Yearlings—Shorn 7/15

\$ \_\_\_\_\_ Buyer \_\_\_\_\_

---

122. Maneotis Ranch—Nick & Karen Maneotis,  
Craig, CO

3 Yearlings—Shorn 6/10

\$ \_\_\_\_\_ Buyer \_\_\_\_\_

---

123. Dry Sandy Sheep Co—Matt & Amy Beals,  
Kirwin, KS

3 Yearlings—Shorn 5/28

\$ \_\_\_\_\_ Buyer \_\_\_\_\_

---

124. J & A Phillips Ranch—Paul, ID

3 Yearlings—Shorn 7/15

A,B,C BUYER'S CHOICE

\$ \_\_\_\_\_ Buyer \_\_\_\_\_

---

\$ \_\_\_\_\_ Buyer \_\_\_\_\_

---

\$ \_\_\_\_\_ Buyer \_\_\_\_\_

---

**THANK YOU RAM SALE CONSIGNORS**

125. J & A Phillips Ranch—Paul, ID  
2 Yearlings—Shorn 7/15  
\$ \_\_\_\_\_ Buyer \_\_\_\_\_  
\_\_\_\_\_

126. J & A Phillips Ranch—Paul, ID  
2 Yearlings—Shorn 7/15  
A,B BUYER'S CHOICE  
\$ \_\_\_\_\_ Buyer \_\_\_\_\_  
\_\_\_\_\_  
\$ \_\_\_\_\_ Buyer \_\_\_\_\_  
\_\_\_\_\_

127. J & A Phillips Ranch—Paul, ID  
2 Yearlings—Shorn 7/15  
\$ \_\_\_\_\_ Buyer \_\_\_\_\_  
\_\_\_\_\_

**SUFFOLK LAMBS**

128. Maneotis Ranch—Nick & Karen Maneotis,  
Craig, CO  
3 Lambs—Shorn 6/10  
A,B,C BUYER'S CHOICE  
\$ \_\_\_\_\_ Buyer \_\_\_\_\_  
\_\_\_\_\_  
\$ \_\_\_\_\_ Buyer \_\_\_\_\_  
\_\_\_\_\_  
\$ \_\_\_\_\_ Buyer \_\_\_\_\_  
\_\_\_\_\_

129. Maneotis Ranch—Nick & Karen Maneotis,  
Craig, CO  
3 Lambs—Shorn 6/10  
\$ \_\_\_\_\_ Buyer \_\_\_\_\_  
\_\_\_\_\_

**FREE** Buyer & Consignor  
Appreciation Dinner



**Moose Club—Douglas, WY**

**6:00 PM—Happy Hour**

**7:00 PM—Lamb Dinner**

**Everyone Welcome!**

**HAMPSHIRE YEARLINGS**

130. Smith Sheep & Stuff—Regan Smith,  
Powell, WY

2 Yearlings—Shorn 3//27

A,B BUYER'S CHOICE

\$ \_\_\_\_\_ Buyer \_\_\_\_\_

\$ \_\_\_\_\_ Buyer \_\_\_\_\_

SMITH SHEEP & STUFF  
POWELL, WY  
*selling*  
— HAMPSHIRE RAMS —  
REGAN SMITH 307-899-6130

THE WYOMING WOOL GROWERS  
ASSOCIATION WISHES TO EXPRESS OUR  
SINCERE APPRECIATION TO THE MOOSE  
CLUB 602 MEMBERS AND VOLUNTEERS  
WHO PREPARE FOOD AND HOST OUR  
MONDAY NIGHT RECEPTION!

WE APPRECIATE YOU VERY MUCH!!!

131. Borchers Sheep Co—Weston Borchers,  
Powell, WY

3 Yearlings—Shorn 7/15

A,B,C BUYER'S CHOICE

\$ \_\_\_\_\_ Buyer \_\_\_\_\_

\$ \_\_\_\_\_ Buyer \_\_\_\_\_

\$ \_\_\_\_\_ Buyer \_\_\_\_\_

132. Smith Sheep & Stuff—Regan Smith,  
Powell, WY

3 Yearlings—Shorn 3//27

A,B,C BUYER'S CHOICE

\$ \_\_\_\_\_ Buyer \_\_\_\_\_

\$ \_\_\_\_\_ Buyer \_\_\_\_\_

\$ \_\_\_\_\_ Buyer \_\_\_\_\_

133. Borchers Sheep Co—Weston Borchers,  
Powell, WY

2 Yearlings—Shorn 7/15

\$ \_\_\_\_\_ Buyer \_\_\_\_\_

**THANK YOU FOR COMING TO THE SALE!**

## Livestock News Radio Network

*The Most Informative 6 minutes  
in livestock broadcasting*

on radio signals in Colorado and  
10 surrounding states

LivestockToday.com

24/7

online livestock market report

### Under The Wire

Contemporary Rural Humor  
in newspapers and magazines

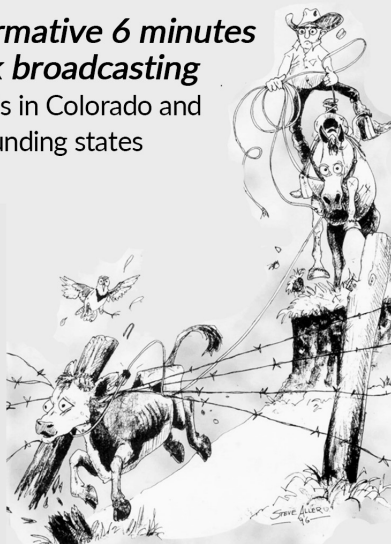

Gary & Sue Hodgson

(970) 842-2902

[www.hodgsonmedia.com](http://www.hodgsonmedia.com)

[www.LivestockToday.com](http://www.LivestockToday.com)



# Selling DELICIOUS AMERICAN LAMB

## Offering:

Individual cuts of lamb sold by the package or by the box

- Lamb Chops
- Rack of Lamb
- Top Round (Sirlion)
- Lamb Shanks
- Ground Lamb

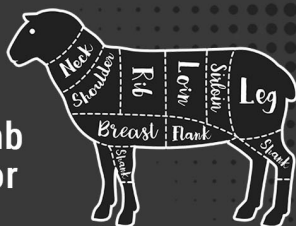

*Please enjoy our  
Delicious & Healthy  
American Lamb*

**SHOP NOW  
LAMBGUYS.COM**

**LAMB GUYS**  
DOUGLAS, WY

FRANK MOORE  
307-359-0111

BRAD BONER  
307-359-1162

“  
*You're  
Invited*  
”

## Sheep Production Workshop

Dr. Whit Stewart, University of Wyoming  
Sheep Extension Specialist

**Knowing the Numbers: Simple  
Tools That Add/Affect the Bottom  
Line**

- ◆ Sheep & Wool Market Update & Panel
- ◆ Understanding our costs of production within our sheep enterprise—we will provide real world examples of calculating costs with easy to use calculators

**MONDAY**

Sept

**11<sup>th</sup>**

3 to 5 pm

**Ruthe James Center—WY Pioneer Museum**

## CONSIGNORS—Contact Information

<p>Billie Bell 594 Turner Crest Gillette, WY 82718 (307) 680-4333</p>	<p>Forbes &amp; Rabel &amp; McGivney Rambouillets 1411 Barnum Rd Kaycee, WY 82639 (307) 738-2254</p>
<p>Borcher Sheep Co Weston Borcher 1330 Lane 10 Powell, WY 82435 (307) 272-5285</p>	<p>Hageman Sisters PO Drawer 600 Douglas, WY 8263 (307) 358-3850</p>
<p>Chapman Rambouillets &amp; Hampshires Beau Chapman PO Box 251 Bison, SD 57620 (605) 430-5811</p>	<p>Hayden Geis 24 Rodeo Lane Buffalo, WY 82834 (307) 620-2871</p>
<p>Clyde Peterson 1725 Wasserburger Rd Lance Creek, WY 82222 (307) 334-3572</p>	<p>J &amp; A Phillips Ranch John &amp; Anita Phillips 1325 W 535 N Paul, ID 83347 (208) 438-8132</p>
<p>Dry Creek Rambouillets Jessica Steinmetz PO Box 1239 Hot Springs, SD 57747 (605) 490-3015</p>	<p>Jones Sheep Co Weston &amp; Heather Jones PO Box 622 Thermopolis, WY 82443 (307) 864-4058</p>
<p>Dry Sandy Sheep Co Matt &amp; Amy Beals 2756 E 800 Rd Kirwin, KS 67644 (402) 200-0444</p>	<p>Maneotis Ranch Nick &amp; Karen Maneotis PO Box 1698 Craig, CO 81626 (970) 629-2719</p>
<p>Duff Land &amp; Livestock Mike &amp; Kandi 180 South 800 West Blackfoot, ID 83221 (208) 684-9240</p>	<p>Maria Geis 173 Clarkelen Rd Gillette, WY 82718 (307) 660-3086</p>
<p>Erk Brothers John &amp; Chad Erk 16683 Erk Rd Newell, SD 57760 John (605) 490-9506 Chad (605) 645-1285</p>	<p>Mike McCormick 258 Sentinel Rock Rd Glendo, WY 82213 (307) 331-3259</p>
<p>Fenster Sheep 29263 Old Hwy 87 Buffalo, WY 82834 Colette (307) 217-1040 Peter (307) 217-2278</p>	<p>Nielsen Targhees Carl Nielsen 4605 Road 41 1/2 Manderson, WY 82432 (307) 469-2244</p>
<p>Foley Ranch Jason &amp; Kelsey Foley 13297 Haines Rd Casper, WY 82604 (307) 217-1650</p>	<p>Rabel Brothers 480 TW Rd Buffalo, WY 82834 (307) 630-1056</p>

## CONSIGNORS—Contact Information

<p>Rickwood Sheep Farm William &amp; Margaret Rickabaugh 457 Ben Morris Rd Priest River, ID 83856 (208) 263-9381</p>	<p>UW—LREC Kalli Koepke Whit Stewart 470 Hwy 230 Laramie, WY 82070 Kalli (719) 314-6571</p>
<p>Roath Columbias Kyle Roath PO Box 698 Coalville, UT 84017 (801) 244-1514</p>	<p>Von Krosigk Family Targhees 1109 Homestead Ave Riverton, WY (307) 856-3125—Charlene (605) 681-3360—Randell (307) 856-6331—Wendell</p>
<p>Russell &amp; Kathy Bell 594 S Turnercrest Rd Gillette, WY 82718 (307) 358-2188</p>	<p>Wooden Nickel Targhee Luke &amp; Nina Steinmetz PO Box 1239 Hot Springs, SD 57747 (605) 490-2427</p>
<p>Short Grass Genetics JD Atkinson PO Box 2096 Mills, WY 82644 (307) 247-2296</p>	<p>Yetter Show Sheep Scott &amp; Dana Yetter 3894 Rd 162 La Grange, WY (307) 834-2478 C: (307) 834-0291</p>
<p>Smith Sheep &amp; Stuff Regan Smith 603 Lane 7 Powell, WY 82435 (307) 247-2296</p>	



### **Brat Trucking, Inc.**

**Livestock Transportation**



**Sheep and Cattle**

**Angus Powell  
World, WY**

**(307) 431-5057**

Catalog  
Design & Layout  
provided by



*Designs*  
Laurie Boner  
[www.l-bdesigns.com](http://www.l-bdesigns.com)

# Wyoming Wool Growers Association

## WHAT IS THE WWGA?

The Wyoming Wool Growers Association (WWGA) was formed more than 100 years ago by wool growers who wanted to provide a voice for producers. Today, the WWGA is one of the foremost agricultural organizations in the state and it garners respect and admiration at a national level. We work to enhance the lamb and wool industry in Wyoming. We strive to protect and preserve our industry's rich contribution to the state and to preserve Wyoming's western life style. Producers are busy and have ranches to operate so we serve as a watchman for those livestock producers who may not have the time or resources to follow the many issues facing the industry. We provide our members with information on:

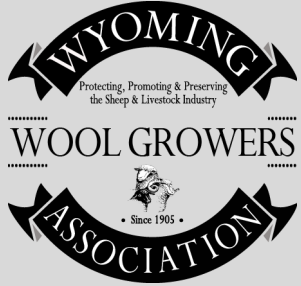

- ◆ Education and Research Developments
- ◆ Legislative and Regulatory Issues
- ◆ Marketing / Promotion Opportunities
- ◆ Ways to Protect and Enhance the Environment and Wyoming's Renewable Natural Resource Base

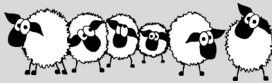

ASI



The WWGA is a proud  
affiliate of the

**American Sheep Industry Association**



# Wyoming Wool Growers Association

## MEMBERSHIP

Our members are the foundation of the WWGA. Membership in the WWGA gives strength to the Association and to Wyoming's sheep industry. Anyone who is engaged in the production of sheep, wool, goats or livestock, either directly or indirectly, is eligible for membership in the Association upon payment of the prescribed dues. Membership is also available to any person or entity committed to supporting the purposes and objectives of the Association. Our priority is good communication and interaction with our members. Members receive a monthly update containing news of the Association, industry activities and state and federal issues of importance to sheep producers. **Our website [www.wyowool.com](http://www.wyowool.com), Facebook and Instagram pages are updated regularly and are great ways to keep up** with what we are doing. Don't forget to like and follow us on Facebook & Instagram. Other **Member benefits** include participation in WWGA activities, ability to consign in the ram and ewe sale, the ability to advertise, access archived meeting materials and newsletters on our website.

**PRODUCER MEETINGS:** Our Annual Membership meeting is held each July alongside the Wyoming Sheep and Wool Festival and the Mid-Year meeting in December, (every three years in conjunction with the Wyoming Stock Growers Association). The WWGA partners with UW Sheep Extension to provide educational opportunities for producers throughout the year. Each November, the WWGA partners with Idaho, Utah and Nevada to hold the **West Central States Wool Growers Convention** of sheep producers.

**Wyoming Wool Growers Association**  
811 N Glenn Rd—Casper, Wyoming 82601  
P: 307-265-5250 F: 307-234-9701  
Website: [www.wyowool.com](http://www.wyowool.com)  
Email: [wyowool@wyowool.com](mailto:wyowool@wyowool.com)

# WYOMING WOOL GROWERS ASSOCIATION 2023 WYOMING STATE RAM SALE RULES

## 1. GENERAL RULES

1.1 EITHER BEFORE OR AT THE TIME OF SUBMITTING THEIR REQUEST TO CONSIGN RAMS, ALL CONSIGNORS MUST BE ACTIVE MEMBERS OF THE WYOMING WOOL GROWERS ASSOCIATION WITH DUES FULLY PAID. The Active Membership fee is \$150.00.

1.2 All sheep must be bred and raised by Consignor.

1.3 THE WYOMING WOOL GROWERS ASSOCIATION reserves the right to reject any or all entries and the entry fee will be returned. The Association also reserves the right to limit the number of entries from the Consignor.

1.4 The WWGA disclaims liability for any injury to any person or property resulting from any cause, whatsoever, occurring on or about the sale grounds or premises, or as a result of the sale.

1.5 All sheep on the grounds are held at Consignor's risk until sold. Ownership changes when the sheep are sold in the ring. Rams are held at purchasers risk thereafter.

1.6 Beginning in 2021, when considering a consignor's requests for consignment to the sale, the Ram Sale Committee will evaluate the combined number of scratches, no-sales and sifted rams the consignor had in the previous year. If the combined number is found to be greater than 50% of the number of rams entered, a consignor will not be allowed to increase consignment numbers for the current year's sale and the Ram Sale Committee, at its discretion, may cut or reject the consignor's request for consignment.

1.7 Except in the instance of Certified Rams (see rule 3.2) and "Ram Sire Test" rams (see rule 3.4) all consignors must consign a minimum of 5 rams per breed. Other than in the instance of Certified Rams and/or "Ram Sire Test" rams, all consignors are limited to no more than two pens consisting of a single ram.

(a) New consignors must consign 3 head and no more than 5 head per breed. Non consignors from the previous year are considered new consignors.

(b) Each consignor will be allowed to designate TWO pens of TWO or THREE rams as a "Buyers Choice - A, B or A, B, C.

- 1.8 No Consignor can consign more than 30 head of range rams.

## ENTRY FEES & SALE PREPARATION

- 2.1 Entry fee will be \$10.00 (entry) plus \$5.00 for on-line sale video/broadcasting for a total entry of \$15.00 per head for all rams. The entry fee is non-refundable and must be included at the time entries are received. The Association makes a charge of 10%
- 2.2 Upon signing of the entry blank, the Consignor of the sheep to the Wyoming State Ram Sale is agreeing to comply with the Rules and Terms of the sale. Willful violation of any of the Rules and Terms of the Sale, will automatically exclude the consignor from future Wyoming State Ram Sales. All warranties and guarantees are between buyer and seller.
- 2.3 In order to be cataloged, entries must be made with the Executive Director, Wyoming Wool Growers Association by July 1, 2023. Please include your advertising copy at the time of your entry submission in order to advertise in the Wyoming Livestock Roundup Special Wyoming State Ram Sale Edition.
- 2.4 All sheep consigned to the sale must be on the grounds no earlier than 8:00 a.m. on Sunday, September 11<sup>th</sup>, and no later than 8:00 a.m. on Monday, September 12<sup>th</sup>. Sifting of rams will begin promptly on Monday at 9:30 a.m. Consignors MUST have sheep there and in pens by 8:00 a.m. on Monday, September 12<sup>th</sup>. Every Consignor (or their designee or representative) MUST be present and in the pen with their animals during sifting and MUST help move and hold animals in order to assist the sifting committee. Failure to be present and assist may result in disqualification from the sale. Consignors that come in before Sunday must notify the WWGA office at 265-5250 and will be charged \$40.00 for each day they arrive before Sunday.

### 3. CERTIFIED RAMS & RAM TEST RAMS

#### 3.1 Definitions:

- a. **Certified Ram:** A certified ram is a ram that has completed a certified Ram test and has met the criteria of the American Rambouillet Association or the Wyoming Certified test for certification.
- b. **Certified Ram Criteria:** Registered Rams enrolled in a certified Ram test are eligible for the Certified Ram Classification if they meet the following:
  - Acceptable standards from the standpoint of body type, amount of body skin folds, freedom from anatomical weaknesses and wool defects, including extremely hairy britch or excessive amount of belly type wool.
  - Minimum of 4.0 inch staple length,
  - 9 pounds clean wool,
  - A core wool grade of 23.77 or less,
  - A maximum of 2.7 face cover score,
  - Must have gained at least 0.55 pounds per day on test, and
  - Must have at least one "R" in their Genotype
  - Must be in the top 30% on test
  - Data on Certified White Face Rams must be submitted to the WWGA office on/or before August 19, 2022, or rams will not sell.
- c. **Ram Sire Test Rams:** Rams that participate in the Wyoming Wool Growers Association / University of Wyoming Ram Sire Test held each year beginning in June. Rams must be born in the same year as the test is held.

3.2 Substituting Certified Rams is not permitted.

3.3. Certified Rams can be consigned as single pens. Breeders with Certified Rams do not have to meet the five head minimum (see Rule 1.6). A consignor is limited to TWO Certified Rams.

### 4. SALE ORDER

4.1 Certified Rams will sell first.

- a. Selling order for Certified Rams will be according to the American Rambouillet Association Index followed by eligible Wyoming Certified Rams with the highest indexing rams selling first. White face rams falling in the top 30% on the Wyoming test are considered eligible.

- 4.2 Whiteface range rams will follow the Certified Rams.
- 4.3 Beginning in 2020, Blackface Rams will sell based on a three year rotation starting with Suffolk/Hampshire Yearlings, Suffolk/Hampshire Lambs, Hampshire Yearlings, Hampshire Lambs, Suffolk Yearlings and Suffolk Lambs with the last breed in the sale selling first the following year. The breed selling last in the rotation will be offered first in the next year's sale, and the remaining breeds will move down one spot in the rotation.
5. TERMS OF SALE
- 5.1 TERMS OF THE SALE: CASH, CHECK OR CREDIT CARD. Standard credit card fees will apply. Credit card fees will be posted at the sale clerks table on the day of the sale. Out-of-state buyers who have not purchased rams previously through the Wyoming State Ram Sale (WSRS) and have not established an acceptable record of sufficient funds being available for clearance of checks for purchases made at the WSRS **MUST** have a letter of credit from their bank PRIOR to being issued a buyers number. FOR MORE INFORMATION, PLEASE CONTACT THE WWGA OFFICE AT 307-265-5250 PRIOR TO SALE DAY.
- 5.2 Private sales before or during the auction are strictly forbidden. On private sales made after the auction closes and while sheep are on the grounds, the regular commission will be collected. Consignors bringing extra rams to be sold outside the Sale will be denied the privilege of selling rams through future Association sales.
- 5.3 All purchases are to be settled on the day purchased, with the sale clerks on the grounds. Make all checks payable to the Wyoming Wool Growers Association. Any checks returned as "non-sufficient funds" are subject to a \$100.00 collection fee.
- 5.4 One bid shall not be considered an auction unless the Owner consents.
- 5.5 No Sale Fee: In the event a ram "no sales", the consignor will pay a 10% fee on the reserve price provided to the sale clerk. If the reserve price is \$300.00 or less, a no sale fee of \$30.00 will be applied.

Each consignor shall complete and sign a “consignor reserve” form and turn it into the sale clerk by 9 a.m., on sale day. Consignor reserve forms will be distributed during sifting and/or made available by the sale clerk the day before the sale. If a consignor “no sales” all of their sheep for two consecutive years they will be dropped from the sale the following year.

5.6 SETTLEMENT OF ALL FEES, INCLUDING NO-SALE, RECEPTION AND BRAND IS REQUIRED FOR ALL SHEEP SOLD THROUGH THE RING, OR PRIVATELY AFTER THE AUCTION HAS CLOSED, SHALL BE MADE WITH THE CLERK OF THE SALE PRIOR TO LOADOUT.

## 6. POST AUCTION RULES

6.1 Load out can begin once all Rambouillets are sold. No unsupervised loading is allowed.

6.2 Buyers must remove all sheep by 6:00 p.m. the evening of the sale or arrange for facilities, care of the animals and a night watchman.

6.3 Any breed or breeder whose average price at last years’ sale was considerably lower than the sales average will be asked to cut consignment at the discretion of the Ram Sale Committee.

## 7. HEALTH REQUIREMENTS & RECOMMENDATIONS

7.1 ALL sheep MUST be identified with USDA/ APHIS Scrapie identification tags. For the purposes of this sale, we will use the USDA/ APHIS Scrapie tags for animal identification purposes. These USDA/APHIS Scrapie tag numbers must be included on any paperwork required to be submitted to Sale officials, including any lab results, such as *B. ovis* test results, certificates of veterinary health inspection, etc.

7.2. All sheep consigned to the Wyoming State Ram Sale must comply with all regulations of the Wyoming Livestock Board. In particular, ALL sheep must be accompanied by a certificate of veterinary health inspection issued within thirty (30) days prior to the sale. Certificates of Veterinary Inspection must include the USDA/APHIS scrapie ID tag numbers of the rams listed on the certificate.

- 7.3 The minimum scrotal circumference for yearling rams must be 34 cm. and for lambs 31 cm.
- 7.4 **ALL** rams consigned to this sale shall have tested negative for *Brucella ovis* by means of a ELISA BLOOD TEST WITHIN 30 DAYS OF THE SALE **or** originate from a currently enrolled *Brucella ovis* CERTIFIED-FREE FLOCK.
- a. All consignments must be accompanied by a copy of the *Brucella ovis* lab test results form or, in the case of animals from a *B. ovis* certified free herd, proof of current compliance and active participation in the *B. ovis* certified free program.
  - b. Scrapie tag numbers will serve as the official identification listed on the *Brucella ovis* lab test results. Lab forms listing test results must show the date of the test and the USDA/APHIS [Scrapie Identification Tag numbers](#) identification numbers of rams corresponding to entries and must be signed by the attending veterinarian.
  - c. We do not accept statements of *B. ovis* status as simply noted on veterinary health certificates. The ELISA Blood Test is an accepted method of checking for epididymitis; however, it should not be considered to be a 100% guarantee of freedom from the disease .
- 7.5 All out-of-state sheep consigned to the sale must obtain an entry permit number (obtained from the Wyoming Livestock Board by calling 307-777-7515). The following statement must be included on the certificate of veterinary health inspection for out-of-state sheep: “the animals have been examined and are free of **Foot Rot**, and **Scrapie** is not known to have existed in the flock of origin within the past five (5) years.” If **Scrapie** has been present in the flock of origin within the past five (5) years, the flock **MUST** be enrolled in a flock plan presented to and approved by the Wyoming State Veterinarian **PRIOR** to entry into Wyoming. Enrollment within such a flock plan **MUST** be noted on the veterinary health inspection form and copy of the letter from the Wyoming State Veterinarian recognizing the flock plan

must accompany the health inspection form.  
**OUT-OF-STATE CONSIGNORS MUST COMPLY WITH STATE OF WYOMING REGULATIONS CONCERNING THE IMPORTATION OF BLACK-FACE SHEEP INTO WYOMING. WLSB Rules can be viewed at <http://soswy.state.wy.us/Rules/RULES/8634.pdf>**

- 7.6 IT IS REQUIRED THAT ALL SHEEP BE TREATED FOR KEDS WITHIN 30 DAYS PRIOR TO THE SALE. If a Ked infestation is found, the ram(s) will be disqualified from the sale and must be removed from the premises.
- 7.7. It is RECOMMENDED that all rams receive a breeding soundness examination (BSE) to determine any abnormalities.
- 7.8 The WWGA **strongly** believes that extreme docking (complete tail removal) is not an acceptable animal husbandry practice and should be eliminated. The WWGA has also stated its support for prohibitions against the allowance of animals which have been “short docked” at ALL exhibitions and sales throughout the country. It is strongly recommended that sheep be docked in such a manner that the tail is no shorter than one-half (1/2) inch in length, recognizing that most respected experts recommend a dock which results in at least a 1” tail.
- 7.9 **THE STATE RAM SALE COMMITTEE RECOMMENDS AND ENCOURAGES THAT ALL RAMS CONSIGNED TO THE SALE BE ACCOMPANIED WITH A GENETIC TEST WHICH DESCRIBES THEIR RAMS**
- 7.10 THE SIFTING COMMITTEE WILL CHECK ALL SHEEP FOR SOUNDNESS AND FREEDOM FROM DISEASE AND WILL HAVE AUTHORITY TO REJECT ANY SHEEP THAT, IN THEIR ESTIMATION, ARE UNSOUND OR DISEASED OR DOES NOT MEET THE SHEARING QUALIFICATIONS. Selling or giving away sifted sheep during the sale or on the grounds will be prohibited and sifted sheep cannot be replaced for the sale. Standards of health and soundness are for the benefit of the seller and the buyer as well as the integrity of the sale.
- 7.11 Sifted rams must be removed from the barn immediately following the sifting.



## **“Central Performance Testing” of Rams**

Identification of superior genetics that are of economic importance to the U.S. sheep industry has long been cited as a goal of high importance by the industry. Most industry analysts and experts have agreed that there are two primary areas in this regard that should be further developed. In general terms, these are:

- (1) feedlot efficiency and performance; and,
- (2) increased muscling of market animals while selecting away from increased fat.

The advent of value-based marketing and increased emphasis on carcass quality and tenderness have brought about a paradigm shift in genetic selection of most species of livestock.

In most other livestock species, the use of “central performance tests” has become the norm for evaluating economic factors such as rate of gain in the feedlot, feed efficiency and genetic growth characteristics of importance to the overall industry.

In 2001, the WWGA recognized the need for, and benefits derived from, a Centralized Ram Performance Test (CRPT) focused on the specific needs of the value added and retail segments of the lamb industry. After carefully evaluating the current existing CRPT programs and facilities available to the U.S. sheep industry, the WWGA joined with the Mountain States Lamb Cooperative and the University of Wyoming Department of Animal Science and set about developing a new, industry driven, CRPT to be housed at the University of Wyoming Animal Science Research facility in Laramie, WY.

## **Upcoming WWGA Events**

### **2023**

Nov 2-4	<b>Western States Wool Growers Convention</b>	Boise, ID
---------	---	-----------

### **2024**

Feb 24	<b>Wyoming Select Ewe Sale</b>	Gillette, WY
July 12-14	<b>Wyoming Sheep &amp; Wool Festival with WWGA Annual Membership Meeting</b>	

## **Non-WWGA Industry Events**

### **2024**

Jan 10-12	<b>American Sheep Industry</b>	Denver, CO
-----------	--------------------------------	------------





Center of the Nation Wool, Inc.  
Wool...it's worth more, naturally.



# CENTER OF THE NATION WOOL, INC

WE WILL SEE YOU AT  
THE WYOMING RAM SALE!



TWO LOCATIONS!  
BELLE FOURCHE, SD  
BILLINGS, MT

605-892-6311

The opportunity to invest in superior rams comes but once each year, but the selections you make influence your flock for years to come.

Your interests always come first at **CENTER OF THE NATION WOOL**. WE ARE **DEDICATED** to providing you with personal attention when it's time to turn your wool into cash:

- ◆ OWNED BY SHEEP PRODUCERS TO SERVE PRODUCER'S INTERESTS
- ◆ RELIABLE MARKET INFORMATION
- ◆ TWO FULL-SERVICE WAREHOUSES
- ◆ YEAR ROUND MARKETING OPPORTUNITIES
- ◆ PERSONAL ATTENTION TO HELP YOU MAKE INFORMED DECISIONS

Let us serve you! Give us a call anytime:

Larry Prager  
Belle Fourche, SD  
605-892-6311

Dallin Brady  
Belle Fourche, SD  
605-892-6311

Scott Lammers  
Billings MT  
406-245-9112



CENTER OF THE NATION WOOL, INC  
WOOL... IT'S WORTH MORE, NATURALLY



**WYOMING**

# STATE RAM SALE

**TUESDAY  
SEPT 12**

**11:00 AM**

**WYOMING  
STATE  
FAIRGROUNDS  
DOUGLAS,  
WYOMING**



**95 YEARS** *of Integrity & Tradition*

**Wyoming Wool Growers Association  
811 N Glenn Rd  
Casper, WY 82601**